

Revision Notes.				
R1 -				
APA: -	Drawn:-	Checked:-	Approved:-	Date: -

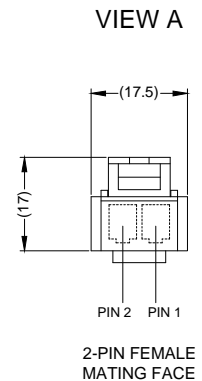

SECTION A-A
75-2 COAX CABLE

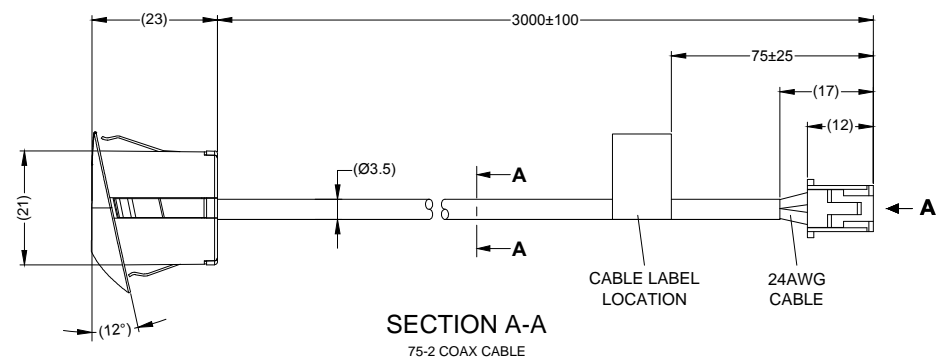
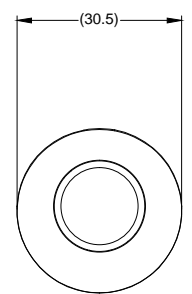
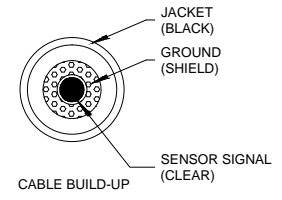

PIN#	WIRE COLOUR	DESCRIPTION
1	SHEILD	GND
2	CLEAR	SENSOR SIGNAL

- NOTES:**
- INTERNAL CABLES SHOULD BE ONE CONTINUOUS LENGTH BETWEEN CONNECTORS.
 - FOR CABLE LABEL REFER TO LATEST REVISION OF DRAWING BE-001561-XX-11.
 - SENSOR MOUNTING HOLE REQUIRED HOLE Ø22MM.

PROPRIETARY NOTICE
THIS DESIGN AND TECHNICAL INFORMATION APPEARING ON THIS DRAWING IS THE PROPERTY OF BRIGADE ELECTRONICS, AND IS DISCLOSED IN CONFIDENCE. IT IS NOT TO BE COPIED, REPRODUCED, REVEALED TO OR EXPROPRIATED BY OTHERS, EITHER IN WHOLE OR IN PART WITHOUT THE EXPRESS WRITTEN CONSENT OF BRIGADE ELECTRONICS.



Assembly PI Approval ALLEN YAO 31/07/15		Approved by B.JOHN		Checked by R.BATES		Drawn by P.MISSEN	
Angle of Projection 		Units mm	Scale N/A	Released 07/08/15	Assembly Ref -		
Third Angle		Status RELEASED		UDS-012HSS			
		Part No 4478		BE-002576-00-14			